

ELEVATION

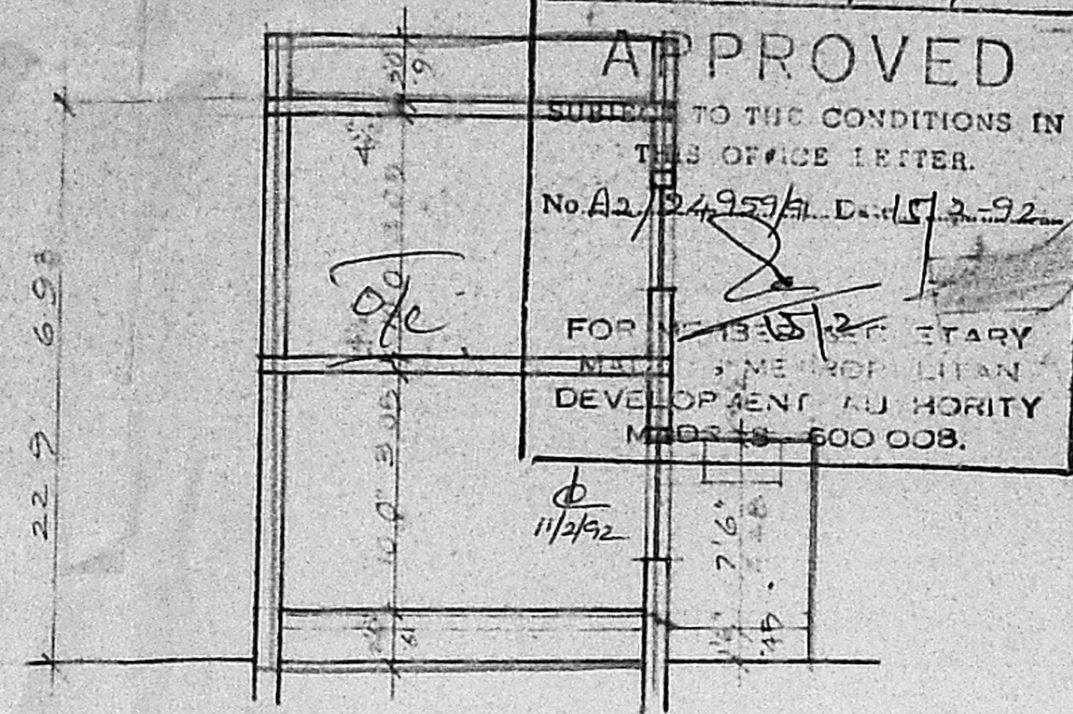

SECTION ON AB

Planning Permit No. A/134/92
APPROVED
 SUBJECT TO THE CONDITIONS IN THIS OFFICE LETTER.
 No. A2/24959/91, Dated 15/3/92
 FOR RESIDENTIAL DEVELOPMENT AUTHORITY MADRAS 600 008.

ST. THOMAS MOUNT RLY STATION

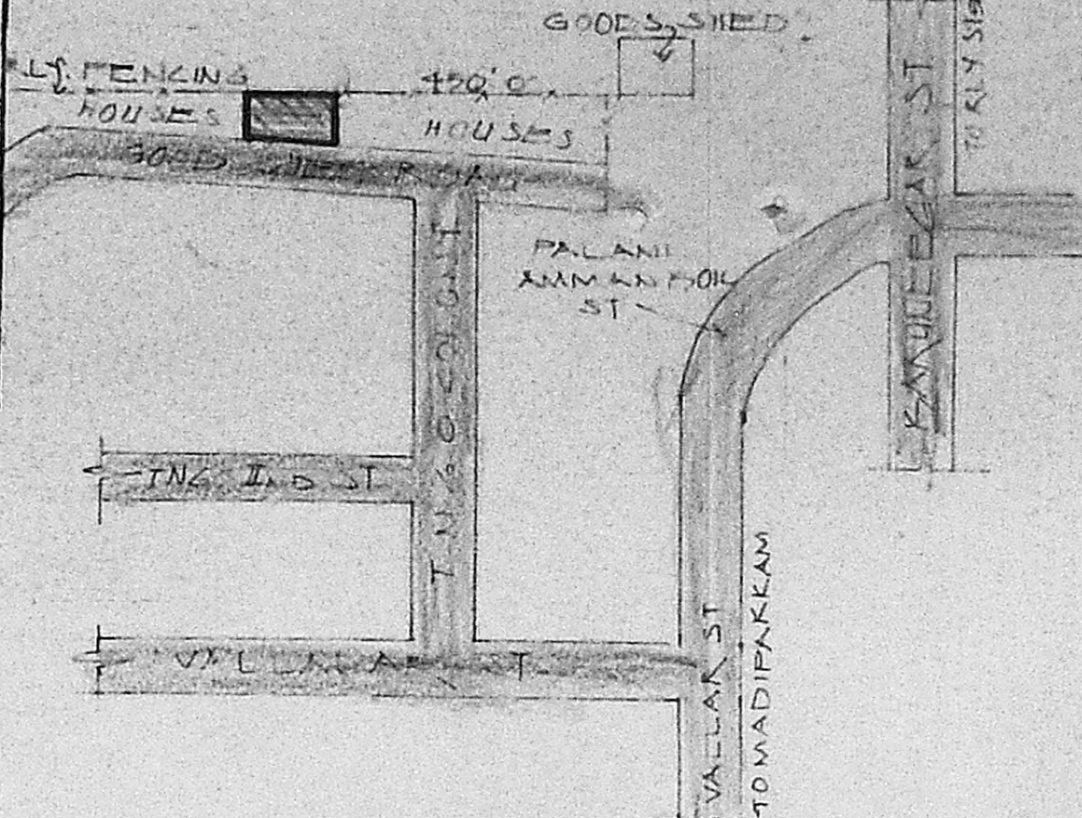

KEY PLAN
NOT TO SCALE

JOINERIES

D ₁ FANNELLED DOOR	3'x7'0"	1.00x2.13
D ₂ GLAZED WINDOW	2'6" x 7'0"	0.76x2.13
V GLAZED WINDOW	2'0" x 4'6"	1.23x1.38
V GLAZED VENTILATOR	3'0" x 2'0"	0.91x0.61

SPECIFICATION

SAND FILLING IN FOUNDATION & BASEMENT
 F.C.C. 1:4:8 IN FOUNDATION & FLOORING
 BRICK WORKS IN C.M. 1:5
 R.C.C. WORKS IN 1:2:4
 FLASTERING IN C.M. 1:4
 STANDARD WEATHERING COURSE

AREA DETAIL

TOTAL AREA OF THE SITE : 484 SFT (45.03)
 PRO. GROUND FLOOR AREA : 191 SFT (18.03)
 PRO. FIRST FLOOR AREA : 148 SFT (14.03)

COLOUR INDEX

ROADS :

BOUNDARY PROPOSALS :

PRO. DWELLING HOUSE IN S.N. 75/1 (NEW NO. 43/2). AT GOODS SHED ROAD, ADAMBAKKAM VILLAGE, ST. THOMAS MOUNT. ALANDUR, MUNICIPALITY. SCALE. 1"=80' (1:100)

OWNER'S SIGNATURE

M. R. DEENA KUMAR, D.C.E.,
 Consulting Civil Engineer & Contractor,
 Madras Corporation Licensed Surveyor,
 LICENCE NO. 139
 12, SIXTH MAIN ROAD,
 JAWAHAR NAGAR, AGARAM,
 LICENCE MADRAS 600 002

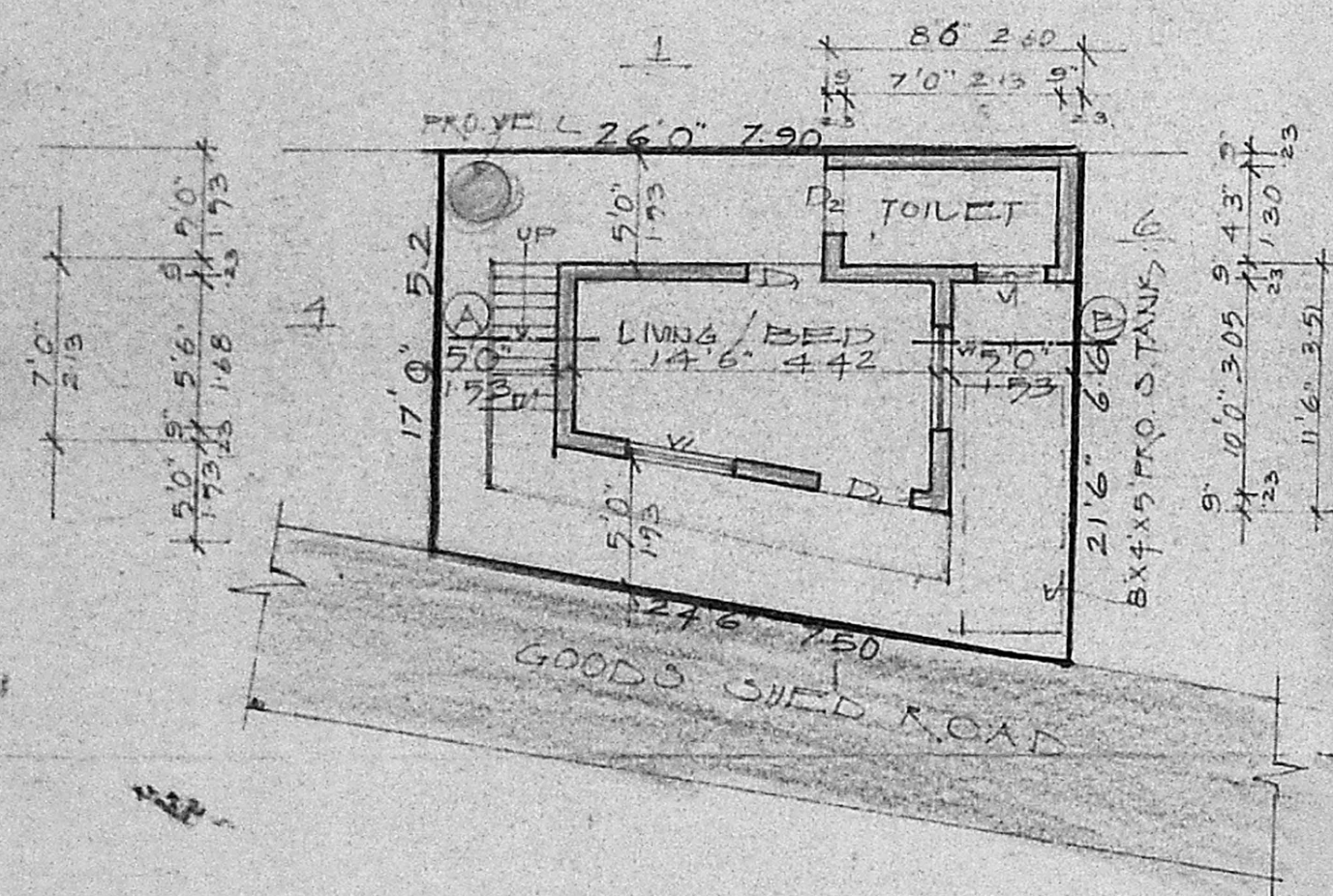

SITE PLAN/GROUND FLOOR PLAN

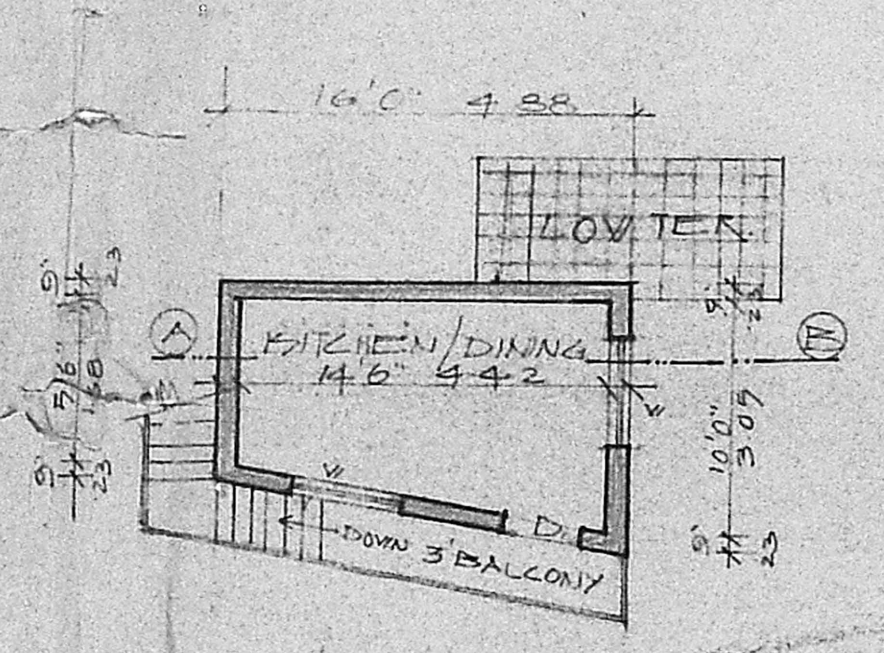

FIRST FLOOR PLAN

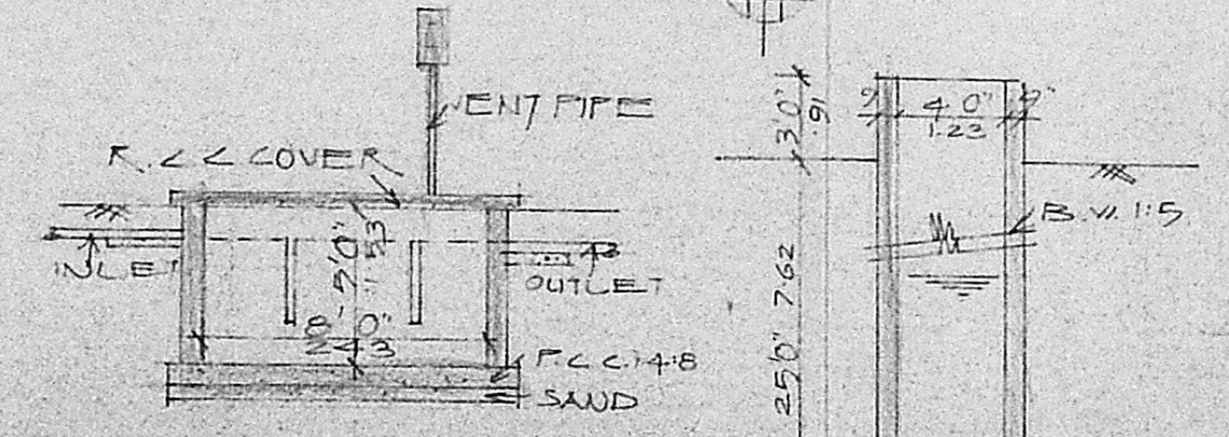

S. TANKS DETAIL

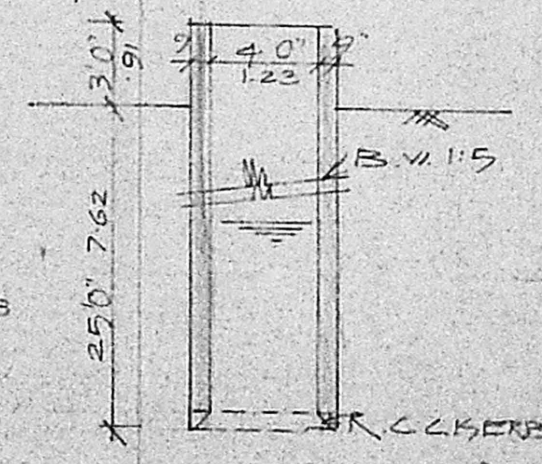

WELL DETAIL

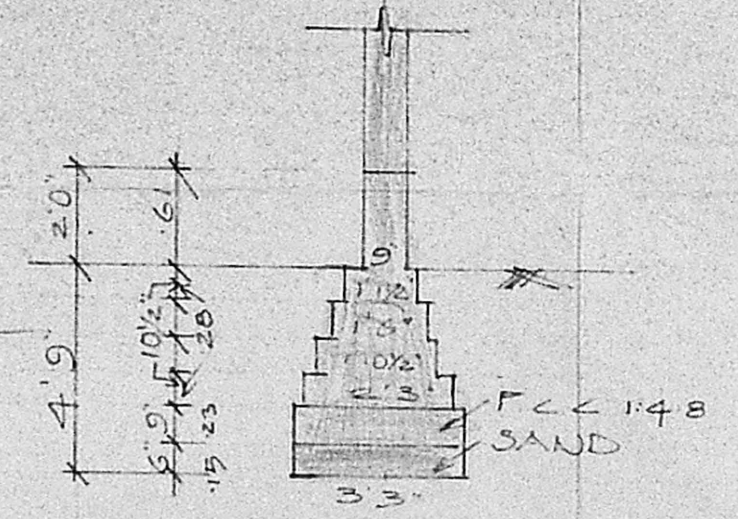

FOUNDATION DETAIL
SCALE. 1"=4'0"

SURVEYING
A2/24959/91